



BINTULU PORT AUTHORITY

---

## PORT NOTICE

---

**BINTULU PORT NOTICE**

**No. 10 of 2019**

**Date: 10 July 2019**

To: Shipping Community

Applicable to : This notice is brought to the attention of and not limited to ship manager/owner, agent, master and officer, crew of ships, terminal operator and port operator.

---

**NOTICE TO CONDUCT POST-EIA MONITORING FOR PC4, KUMANG AND NC3 GAS FIELD DEVELOPMENT PROJECT SK316, OFFSHORE BINTULU, SARAWAK**

---

1. **TAKE NOTE** that the above campaign will be commenced on **23<sup>rd</sup> – 27<sup>th</sup> July 2019**.
2. Please be informed that the above activity will be conducted from 0600 hours to 1800 hours (daylight only), with these following particulars:
  - 2.1 Vessels involved in this activity:

SAMPLING BOAT		
TEGAS 101	LOA	34.00 m
	Draft	2.30 m
	Breadth	8.00 m

2.2 Location of monitoring:

This activity will be carried out at below location:

No	Field	Station ID	LOCATION		Distance in relation to nearest jetty at Bintulu water (nautical miles) 3°16'46.88" N 113°3'45.12" E
			WGS 84		
			Latitude (N)	Longitude (E)	
1	Kumang Cluster	KAMN-4	03° 17' 25.84"	112° 57' 50.74"	6.02
2		KAMN-5	03° 18' 00.33"	113° 02' 56.58"	1.49
3		KAMN-6	03° 18' 22.96"	113° 03' 19.69"	1.69
4		KAMN-7	03° 17' 37.15"	113° 03' 19.13"	0.97
5		KAMN-8	03° 17' 59.76"	113° 03' 42.22"	1.25
6		KAMN-9	03° 17' 14.05"	113° 03' 41.76"	0.50
7		KAMN-10	03° 17' 36.56"	113° 04' 04.75"	0.89
8		KAMN-11	03° 16' 57.70"	113° 03' 58.42"	0.31
9		KAMN-12	03° 17' 20.32"	113° 04' 20.52"	0.83
10	NC-3	PL-1	03° 17'53.54"	113° 05'05.50"	1.74

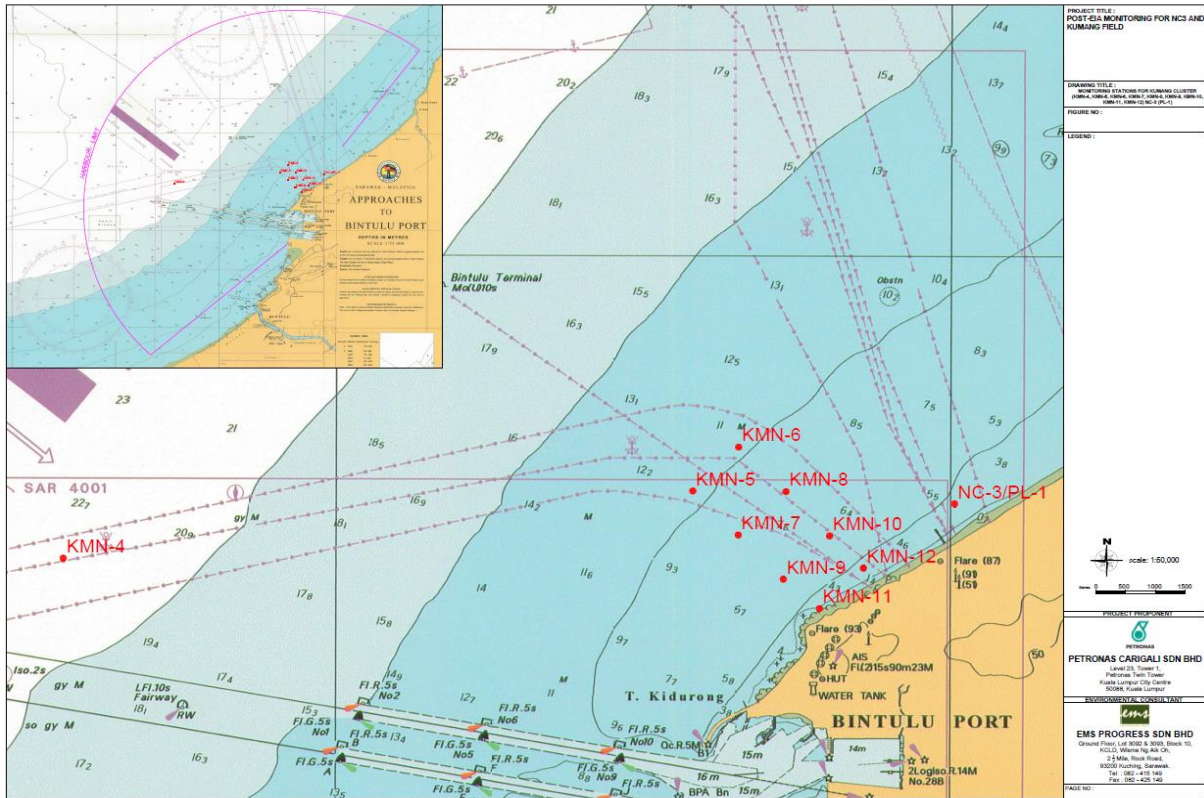

3. The scope of work is consisted of collecting samples of the water column, sediment and microbenthic at the area stated in Item 2.2.
  4. Therefore, all vessels are advice to keep clear the area and vessel involved during this activity at a **distance off 100m**.
  5. **Mike Kilo** (Bintulu Port control tower) has the right to stop this activity without any prior notice in advance to protect the port operation.
  6. Vessel involved shall alert nearby vessels coming close proximity during this campaign and also be reminded to activate her AIS system continuously.
  7. For any case of emergency, please refer to the Emergency Response Procedure. **Mike Kilo** must be informed immediately at channel 12.
  8. For any other further queries, please call **Mdm. Nafisah Tahir (H/P: 017-8083202)** or **Mdm. Elizabeth Jega (H/P: 016-7759935)**.
- 

Above notice is enforced with immediate effect until further notice.

**JONATHAN NOLAN ANAK NOHAN**

Marine Officer

*For General Manager  
Bintulu Port Authority*